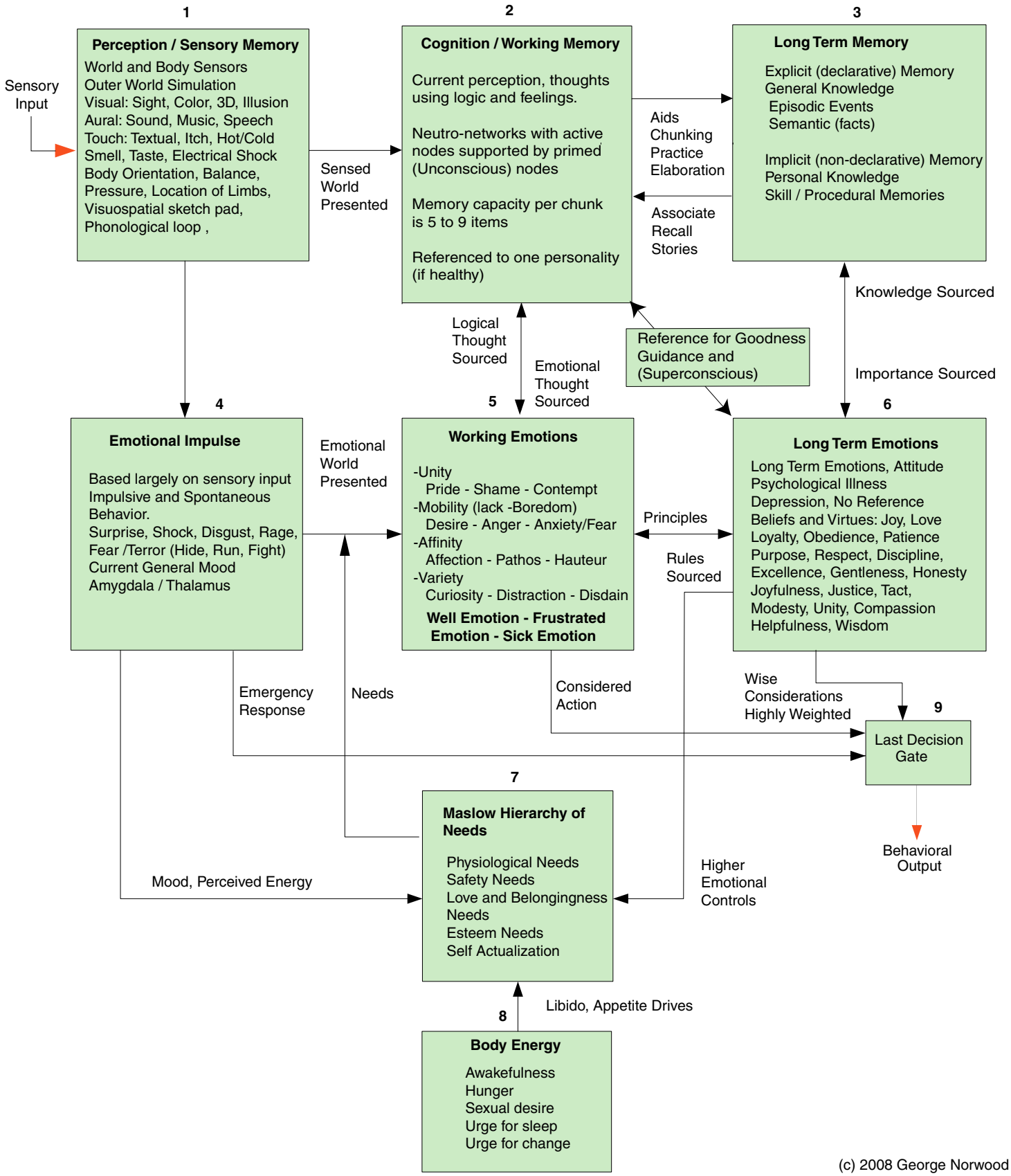

(c) 2008 George Norwood